

RENTAL INCLUDES:
7 WHITE MOVABLE WALLS ON WHEELS @ 4' x 8' x 1'

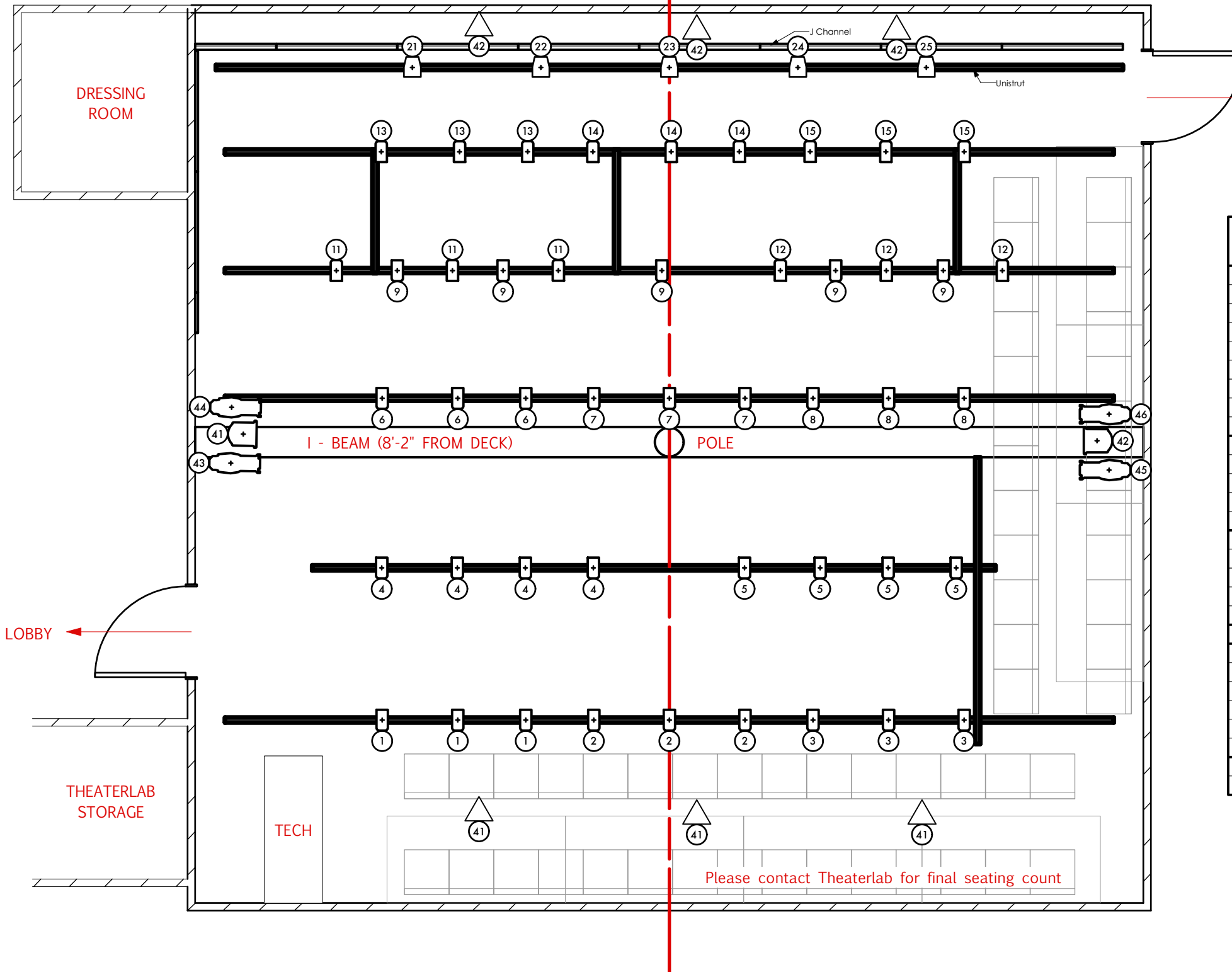

HOOKUP		
CHANNEL	DIMMER	PURPOSE
1	30	F/L DR
2	32	F/L DC
3	31	F/L DL
4	33	F/L CR
5	37	F/L CL
6	38	F/L UR
7	25	F/L UC
8	11	F/L UL
9	24	F/L UU
11	40	Bax DR
12	15	Bax DL
13	17	Bax CR
14	26	Bax CC
15	19	Bax CL
21	301	UR C/C Bax
22	305	UCR C/C Bax
23	309	UC C/C Bax
24	313	UCL C/C Bax
25	317	UL C/C Bax
TBD	TBD	Sp F/L Column
31	6	S4 DR
32	28	S4 DL
33	23	S4 UR
34	20	S4 UL
35	4	Fresnel R
36	9	Fresnel L
41	8	House DS
42	39	House US

	Altman 8in Fresnel @ 1kw
	Color One 100 @ 52w
	USITT PAR MR-16 Birdie-MFL @ 50w
	S4 36" @ 575w
	House Light

Theaterlab Rep Plot

- Notes**
- No units may be moved without written permission of the Technical Director.
 - No birdies may be refocused without written permission of the Technical Director.
 - The hard patch may not be changed without written permission of the Technical Director, with the exception of the stage left-most units. (see note 4)
 - Stage left units (of 3, 5, 8, 12, and 15) may be unplugged for L shaped configuration.
 - All borrowed materials (additional units, gel, frames, etc) must be returned to storage room at the end of rental.

Riva Fairhall
Lighting Design
202-230-7833 fairhall.riva@gmail.com

This drawing represents visual concepts and construction suggestions only. The designer is unqualified to determine structural appropriateness of the design and will not assume responsibility for improper engineering, construction, installation, or use of lighting equipment.

DRAWING HISTORY			
1	09.19.21	PRELIM PLOT RELEASE	

SCALE: 1/4" = 1'-0"	PLATE 1 1
DATE: SEP 19, 2021	
REVISIONS:	
VERSION: 1 DRAWN: RF	
PRINT ON: 11" x 17"	

Please contact Theaterlab for final seating count